

Patient report

Bio-Rad DATE: 05/03/2019
D-10 TIME: 05:10 PM
S/N: #DJ4I016123 Software version: 4.20-2
Sample ID: 10442990
Injection date 05/03/2019 04:31 PM
Injection #: 52 Method: HbA1c
Rack #: --- Rack position: 1

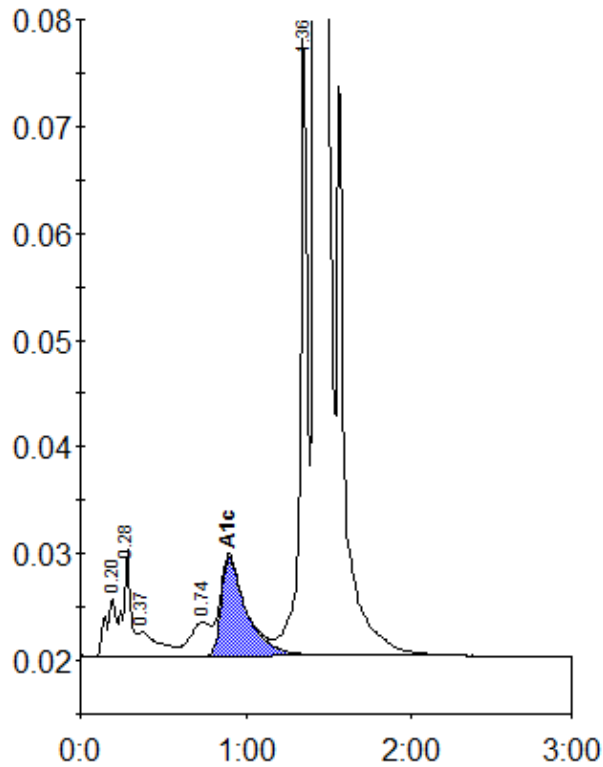

Peak table - ID: 10442990

| Peak | R.time | Height | Area | Area % |
|-------------|--------|---------|---------|--------|
| A1a | 0.20 | 5500 | 24116 | 0.8 |
| A1b | 0.28 | 9956 | 31645 | 1.1 |
| Unknown | 0.37 | 2325 | 20739 | 0.7 |
| LA1c/CHb-1 | 0.74 | 3134 | 27739 | 0.9 |
| A1c | 0.90 | 9211 | 98654 | 4.7 |
| P3 | 1.36 | 57807 | 178589 | 6.0 |
| A0 | 1.42 | 838094 | 2602436 | 87.2 |
| Total Area: | | 2983918 | | |

| | |
|----------------|-----|
| Concentration: | % |
| A1c | 4.7 |